

The copyright of this drawing belongs to T C Mather, Chartered Architect and is not to be reproduced, stored in a retrieval system, or transmitted in any form or by any means, electronic, mechanical, photocopying, recording, or by any information storage and retrieval system, without the prior written permission of the author. The moral right of the author is hereby asserted. No part of this drawing is to be used for any other project without the written permission of the author. All dimensions to be checked on site prior to the execution of any work. For the avoidance of doubt all dimensions are measured to wall structure and not the finishes unless otherwise stated. Where any discrepancy is found to exist within or between drawings only the documents to which they refer shall be taken as correct. T C Mather Chartered Architect shall not be held liable for any use of drawings and documents for any purpose other than that for which the same were prepared by or on behalf of T C Mather Chartered Architect. Please send corrections and error reports to: enquiries@tcma.co.uk

**Notes**

**PROPOSED EXTERNAL MATERIALS:**  
 Structural frame and roof fascia:  
 Painted timber cladding.  
 Low level clitch upstand:  
 Painted concrete.

**Windows:**  
 Colour coated metal frames. Double glazed either clear (as blue fill) or opaque (as grey fill) with solid stainless steel panel to north elevation.

**External doors:** Shelter entrance doors: Colour coated metal frames, fully glazed.  
 Double doors and fixed side panels to Paint/Bars doors: colour coated metal frames, fully glazed for ventilation.

**Roller shutter:**  
 Laths, guide tracks and housings all from marine grade treated/coated metal.

**Access slope and upstand:**  
 Self-finish concrete with integrated building name text in low relief as indicated.

**Flat roof:**  
 Built-up mineral felt membrane or similar.

Revision	Author & Description	Date
5	TK. South elevation roller shutters omitted.	26.04.2017
4	TK. Roof level ventilation pipes omitted.	16.04.2017
3	TK. Updated	09.07.2017
2	TK. Updated for beam piling specification	26.02.2013
1	TK. Updated to client comments	06.02.2013

T C Mather  
 Chartered Architect  
 92 Linden Road  
 Southend-on-Sea  
 Essex SS1 1PQ  
 www.tcma.co.uk  
 Tel: 0756 983394

**T C Mather  
 Chartered  
 Architect**

**Client**  
**Mr M Stafford**  
 Tram Stop Shelter OJO  
 c/o 85 Moplin Way  
 Southend-on-Sea  
 Essex SS1 3NL

**Project**  
**Tram Stop Shelter**  
 Junction of  
 Thorpe Hill Avenue &  
 Thorpe Esplanade  
 Southend-on-Sea, Essex SS1 3BA

**Title**  
**Proposed Elevations  
 & Section**

<b>Drawing:</b>	12020_P_E010 Rev:5	<b>Sp:</b>	TKM
<b>Date:</b>	24/01/2013	<b>Chk:</b>	TKM
<b>Scale:</b>	1:50 @ A1	<b>Chk:</b>	TKM

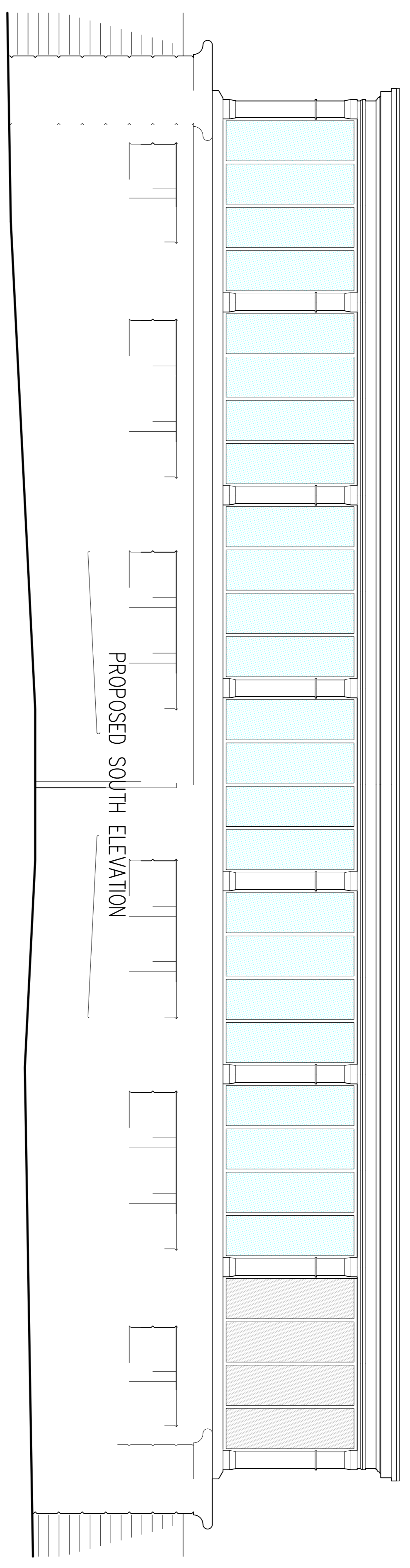

PROPOSED SOUTH ELEVATION

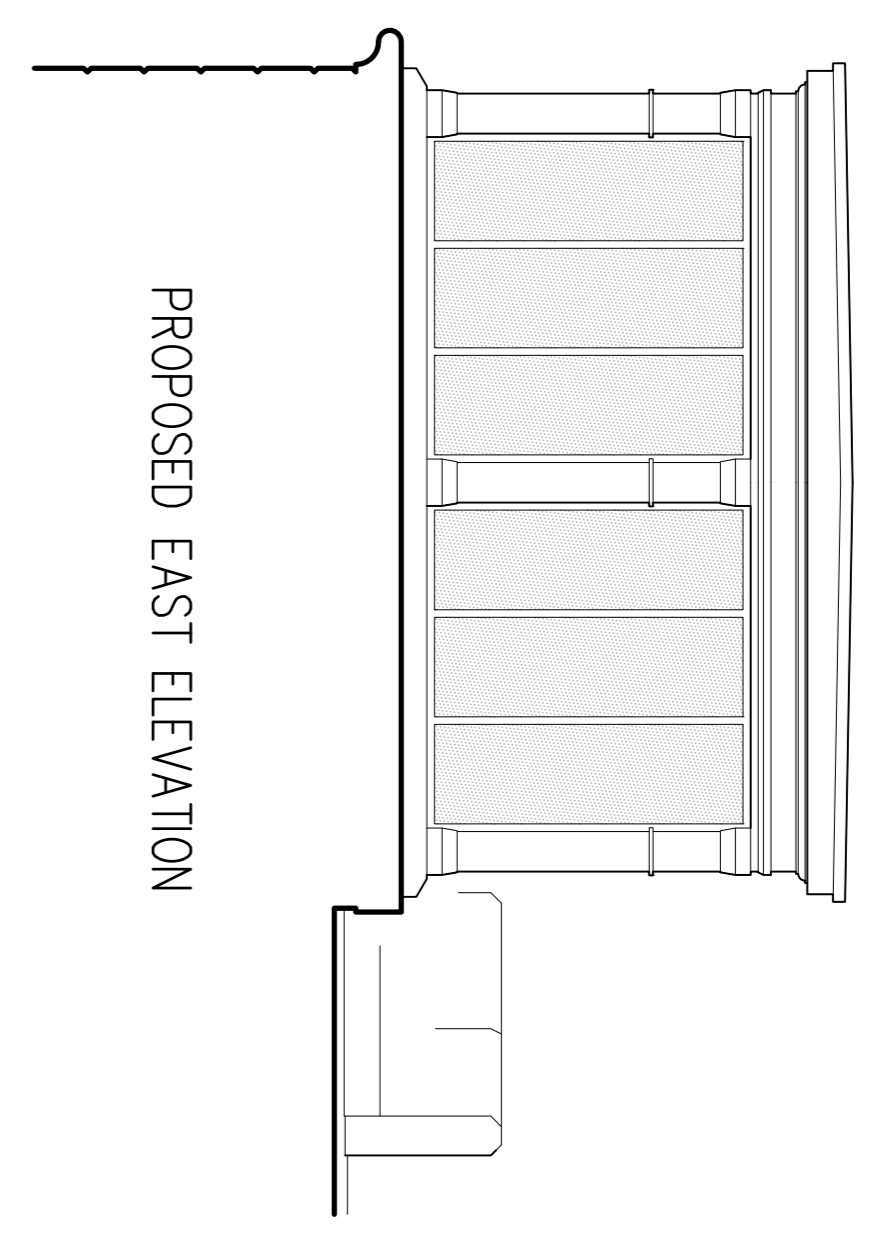

PROPOSED EAST ELEVATION

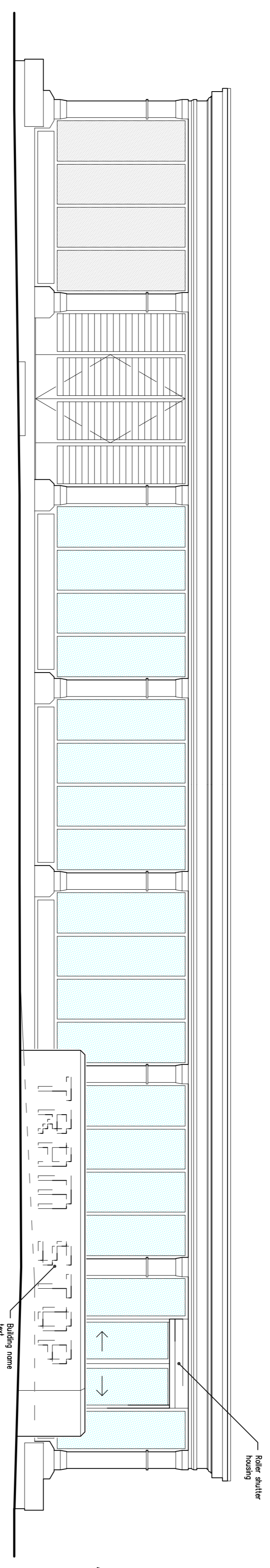

PROPOSED NORTH ELEVATION

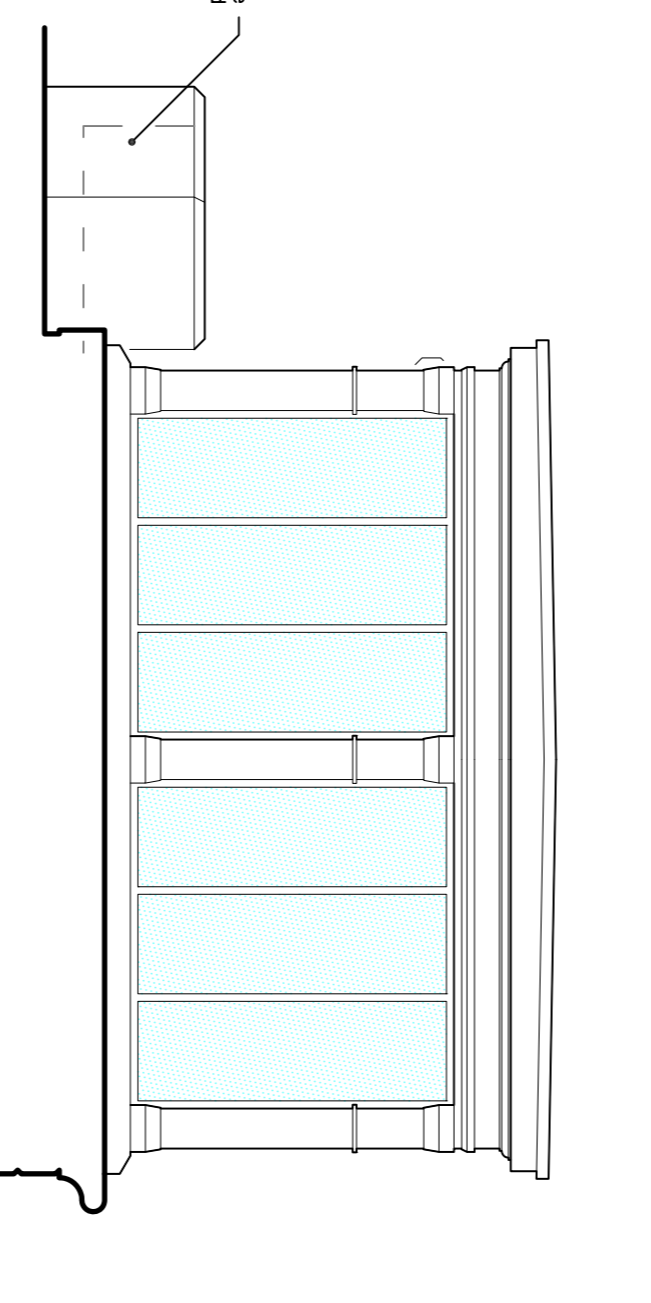

PROPOSED WEST ELEVATION

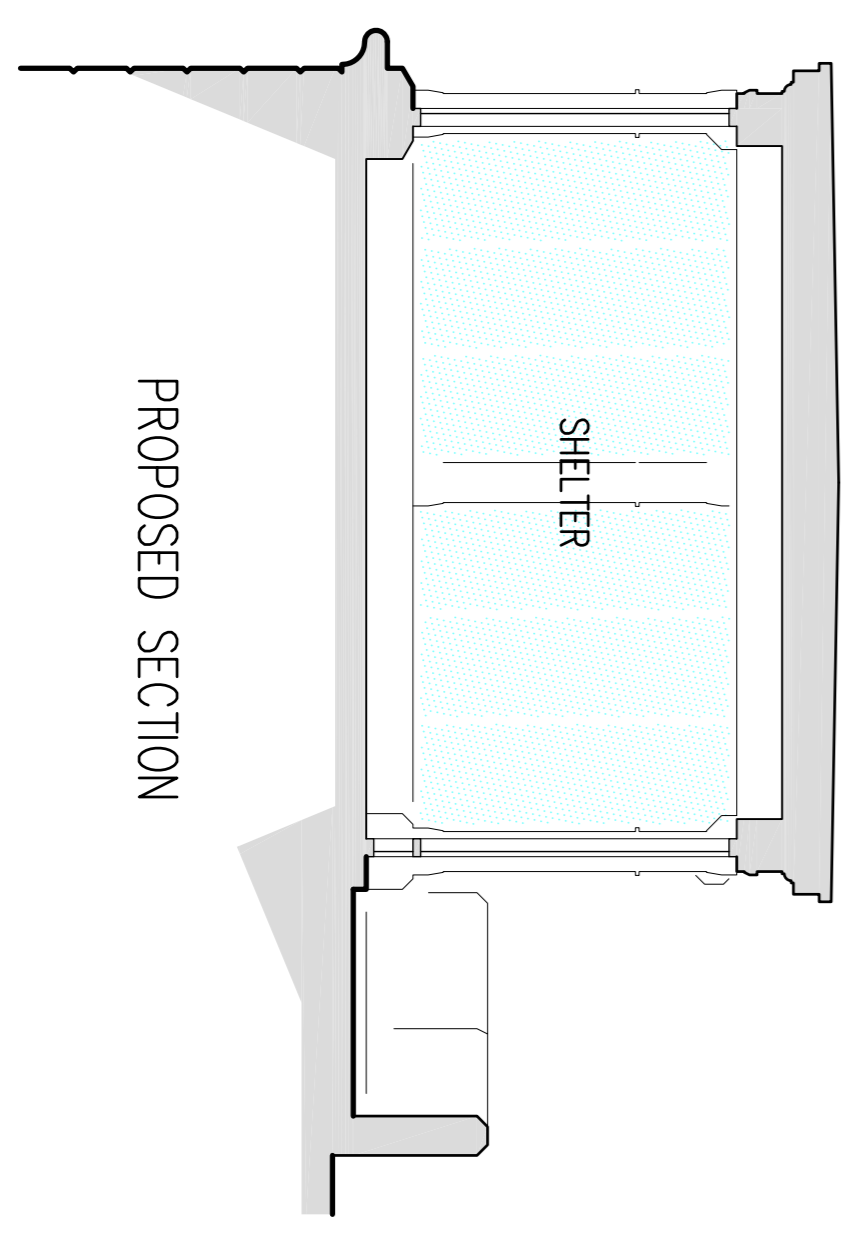

PROPOSED SECTION

